REVISIONS				
ZONE	REV.	DESCRIPTION	DATE	APPROVED
	A	ORIGINAL RELEASE	8/12/97	
	B	SEE ECR# 090-025	6/3/09	
	C	SEE ECN# 11-102	10/31/11	RA

SPECIFICATIONS:

- FREQUENCY: 0.5 GHz TO 18 GHz
- INSERTION LOSS: REFLECTIVE: 3.0db
  ABSORPTIVE: 3.75db
- ISOLATION: 0.5 GHz TO 18 GHz: 60db
- VSWR: REFLECTIVE IN/OUT: 2.0:1
  ABSORPTIVE IN/OUT: 2.0:1
  ABSORPTIVE OUT/OFF: 2.0:1
- SPEED: RISE: 15ns MAX.
  FALL: 15ns MAX.
  DELAY ON: 100ns MAX.
  DELAY OFF: 100ns MAX.
- POWER INPUT: (CW)+20dBm (STANDARD), +10 dBm (HIGH SPEED)
- SURVIVAL POWER: 1 WATT CW, 10 WATTS PEAK 1 usec
- CONTROL: TTL LOGIC "0"=ON "1"=OFF
- POWER SUPPLY: +5V @ 200 mA MAX.
  −5V @ 75mA MAX.(RELECTIVE)
  100mA MAX.(ABSORPTIVE/NON-REFLECTIVE)

OPTIONS:

DEC-SP	2 BIT DECODER WITH SOLDER PIN
B01	−12V POWER SUPPLIES
B02	−15V POWER SUPPLIES
B03	REVERSE LOGIC "1"=ON "0"=OFF
B04	DRIVERLESS, CURRENT CONTROLLED
B05	HIGH SPEED, TURNON/TURNOFF 25 nsec MAXIMUM WHEN APPLICABLE
B06	HIGH POWER – SPECIFY CW POWER, PEAK POWER, PULSE WIDTH, DUTY CYCLE, RF FREQUENCY AND BANDWIDTH
B08	LOW VIDEO TRANSIENTS – SPECIFY VIDEO BANDWIDTH
B10	HIGHER ISOLATION VERSION (SPECIFY)
PM	PASE MATCH (±5° PORT TO PORT)

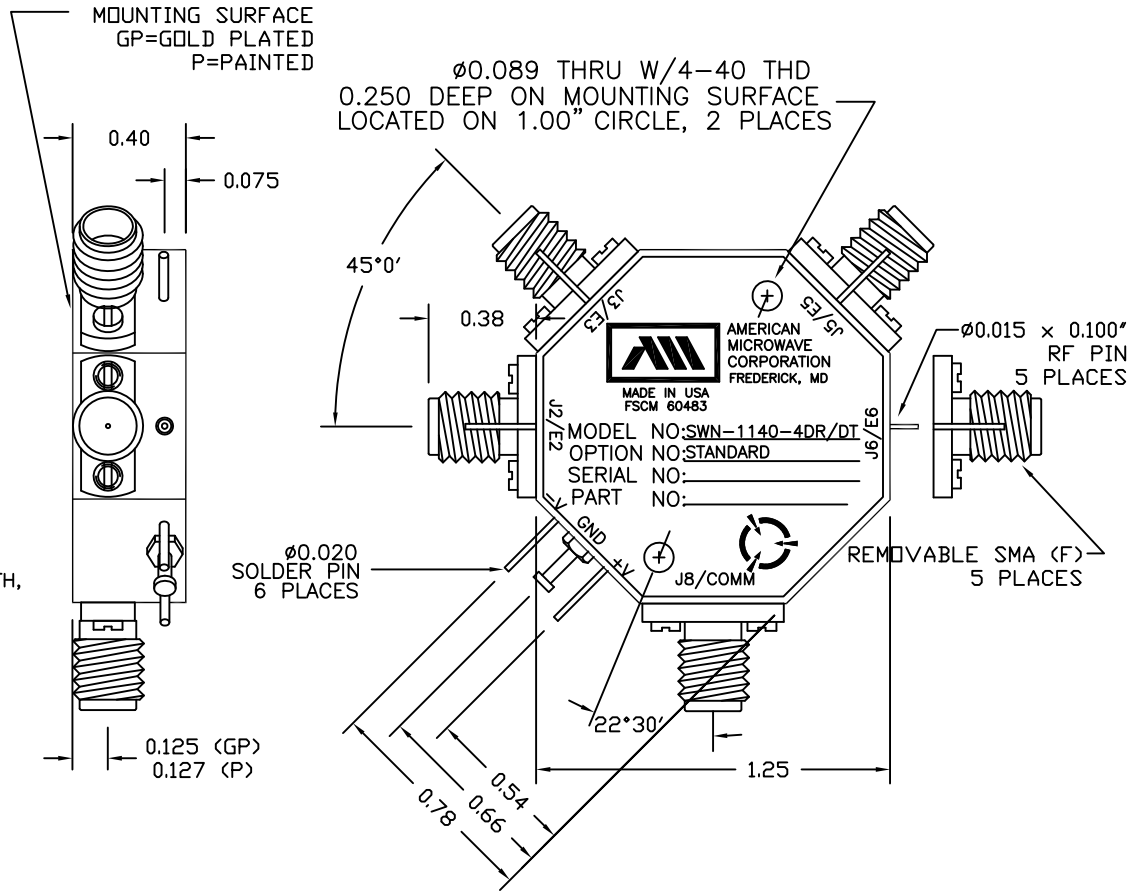

NOTE:

DR=WITH DRIVER, REFLECTIVE

DT=WITH DRIVER, NON-REFLECTIVE/ABSORPTIVE

ENVIRONMENTAL RATINGS:

- TEMPERATURE: −40°C TO +85°C (OPERATING)
  −65°C TO +125°C (STORAGE)
- HUMIDITY: MIL-STD-202F, METHOD 103B COND. B
- SHOCK: MIL-STD-202F, METHOD 213B COND. B
- VIBRATION: MIL-STD-202F, METHOD 204D COND. B
- ALTITUDE: MIL-STD-202F, METHOD 105C COND. B
- TEMPERATURE CYCLE: MIL-STD-202F, METHOD 107D COND. A

NOTE: THE ABOVE SPECIFICATIONS ARE SUBJECT TO CHANGE OR REVISION

* Units are designed to meet Environmental ratings but not tested. If Environmental Testing is required, please contact Sales Department.

ALL DIMENSIONS ARE IN INCHES
TOLERANCES:
X.XX ±0.020
X.XXX ±0.010

CONTRACT NO.		AMERICAN MICROWAVE CORPORATION FREDERICK, MARYLAND
APPROVALS	DATE	TITLE: OUTLINE DRAWING SWN-1140-4DR/DT-STANDARD REFLECTIVE OR NON-REFLECTIVE/ABSORPTIVE RADIAL SOLID STATE SWITCH
DRAWN WSP	8/12/97	
CHECKED		
ISSUED		SIZE A · FSCM NO. 60483 · DWG NO. 100-4163-1 · REV. C
		SCALE N/S · SHEET 1 of 1